L'ECHELLE DE JACOB
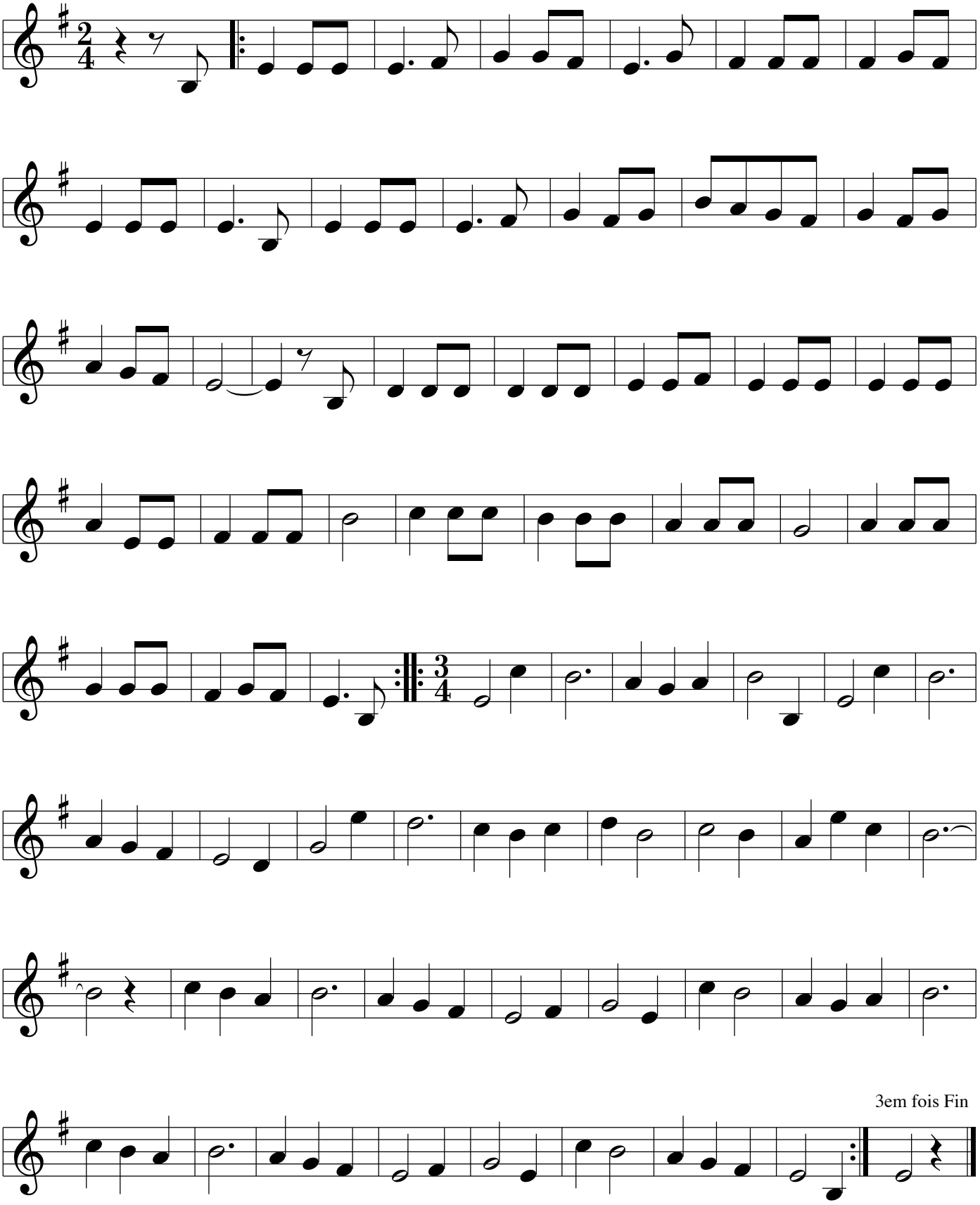
Transcription : Guillaume Fric